

## New York Farm , Toulston Lane

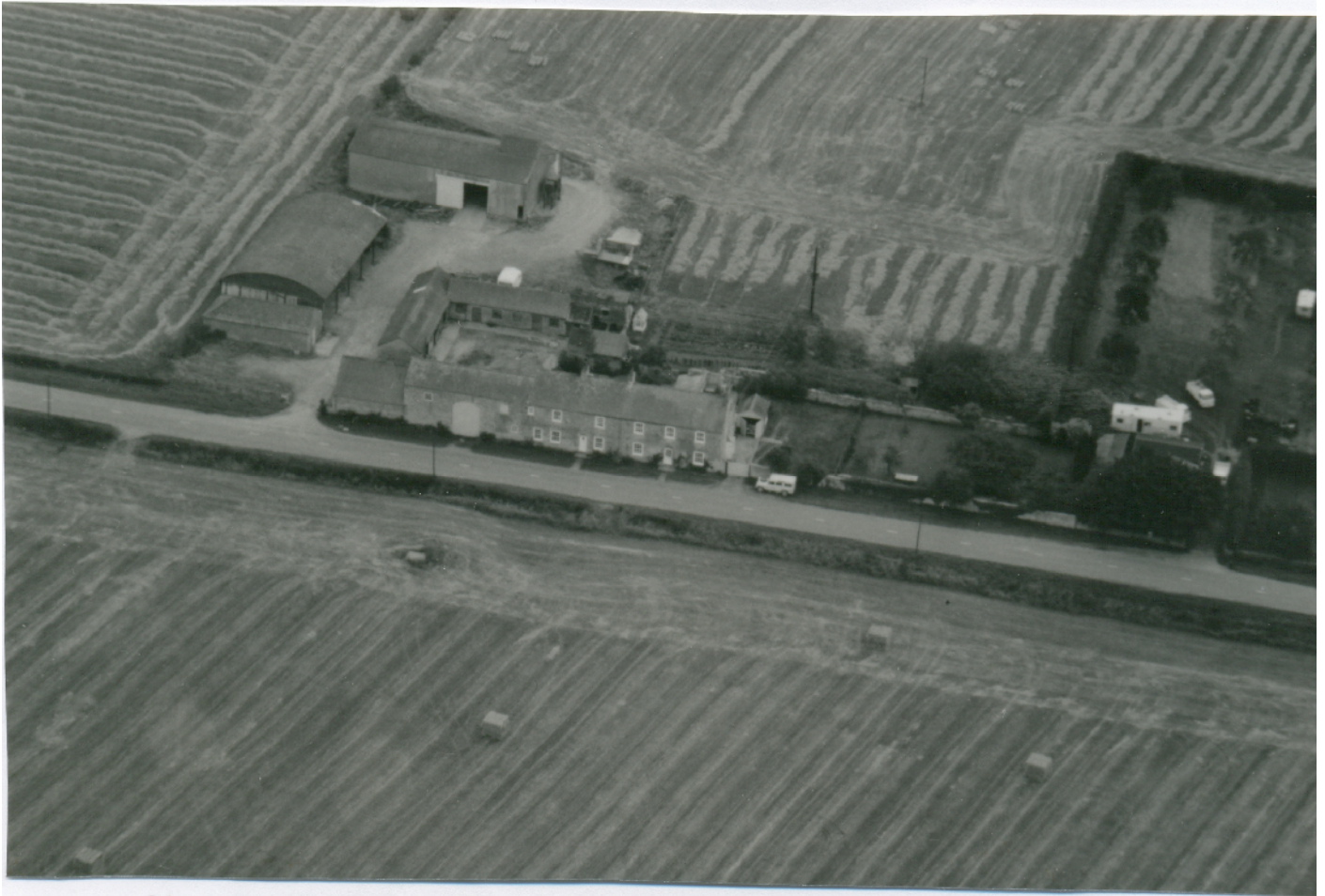

Next to the farm , in front of the caravans in the picture [ have you spotted the ' deliberate mistake ' ? ] is the small wooden building , Morris 's bee farm , from which Bramham Mead and Bramham Honey could be purchased , and which was sold nationally. The business , sadly , was forced to close in the mid - 1980 's as its facilities were found not to comply with the latest hygiene regulations.